When to use FileMaker Client or Web-based Solutions
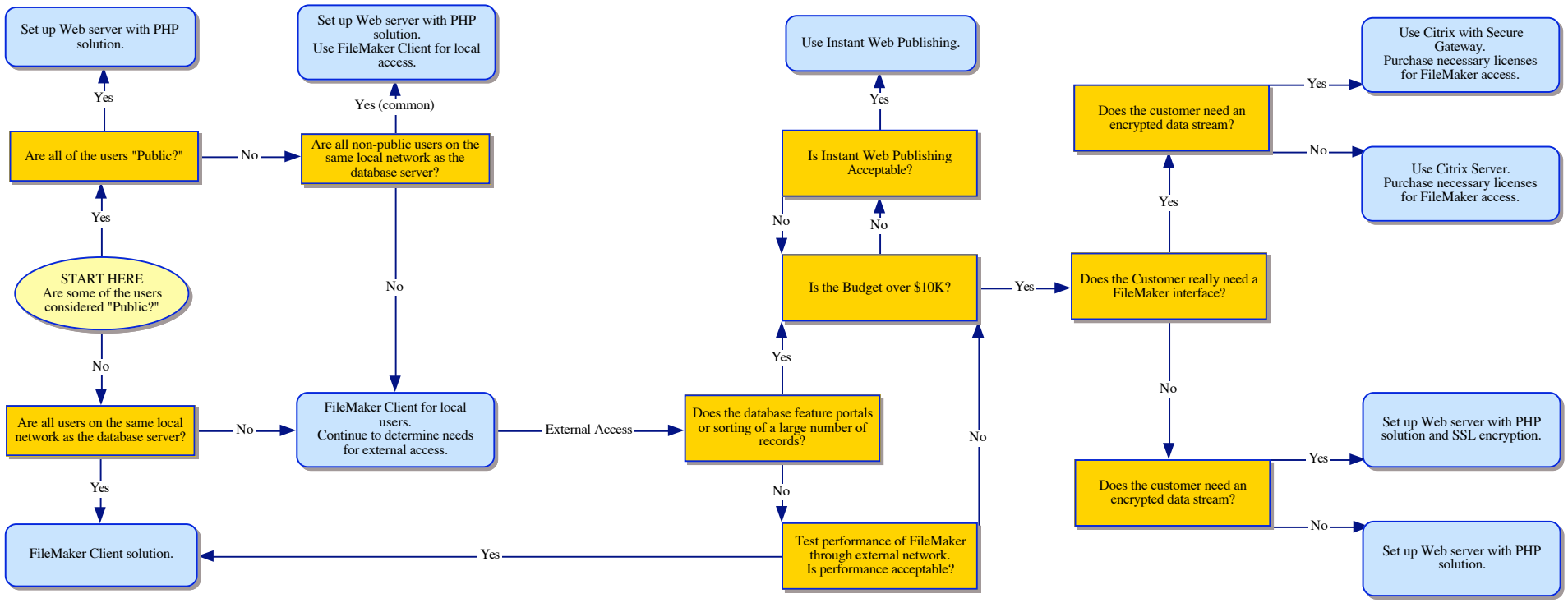
- Richard Carlton Consulting Inc -